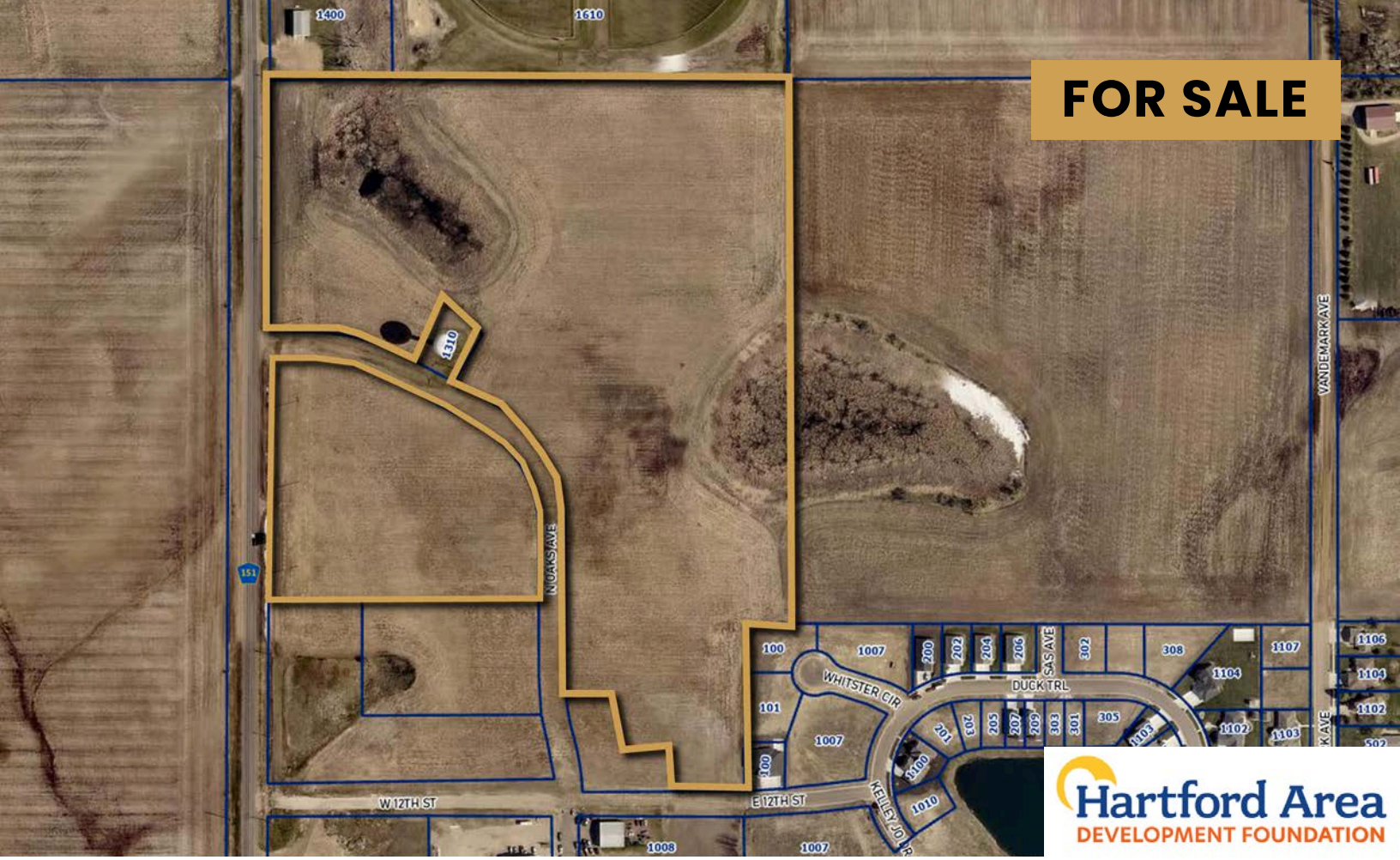

NORTH OAKS INDUSTRIAL PARK DEVELOPMENT

Bender
COMMERCIAL

463RD AVENUE & 12TH STREET
HARTFORD, SD

1.67 - 20.5 ACRES

$3.75/SF

- Industrial lots available in Hartford, South Dakota.
- Utilities to be stubbed to property line.
- Lots can be adjusted to buyer's needs.
- Option to subdivide lots.
- Development to be served by subregional ponds.
- North Oaks Avenue completed.
- Property has covenants and restrictions - contact broker for more information.

BRADYN NEISES, SIOR
bradyn@benderco.com
605-579-0189

ROB FAGNAN, SIOR
rob@benderco.com
605-521-5444

© 2025 Bender Companies. Information herein deemed reliable, but not guaranteed.

NORTH OAKS INDUSTRIAL DEVELOPMENT

INDUSTRIAL LOTS FOR SALE

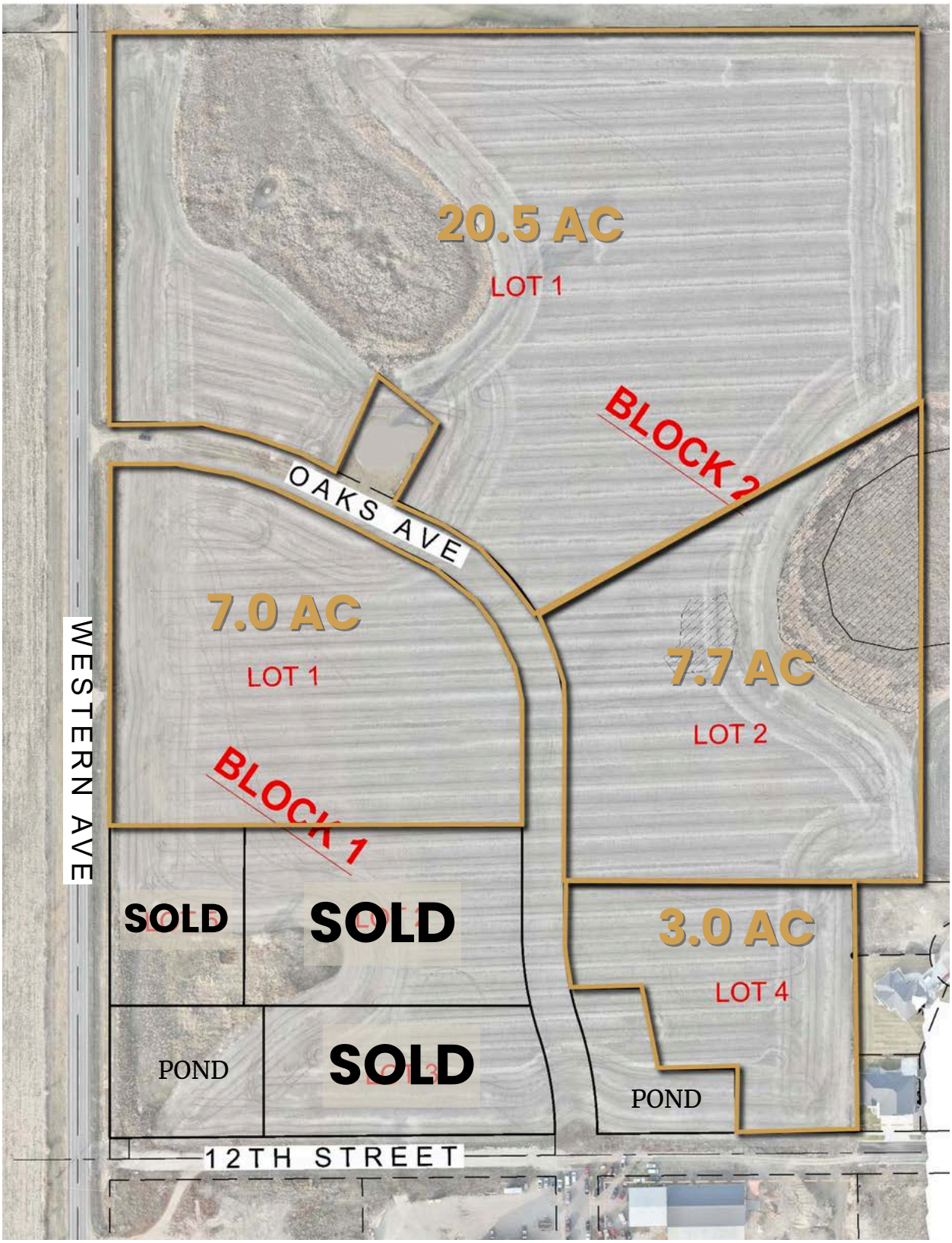

Bender Commercial Real Estate Services | 305 West 57th Street | Sioux Falls, SD 57108 | 605-336-7600 | benderco.com

2025 Bender Companies. Information herein deemed reliable, but not guaranteed.

NORTH OAKS INDUSTRIAL DEVELOPMENT

INDUSTRIAL LOTS FOR SALE

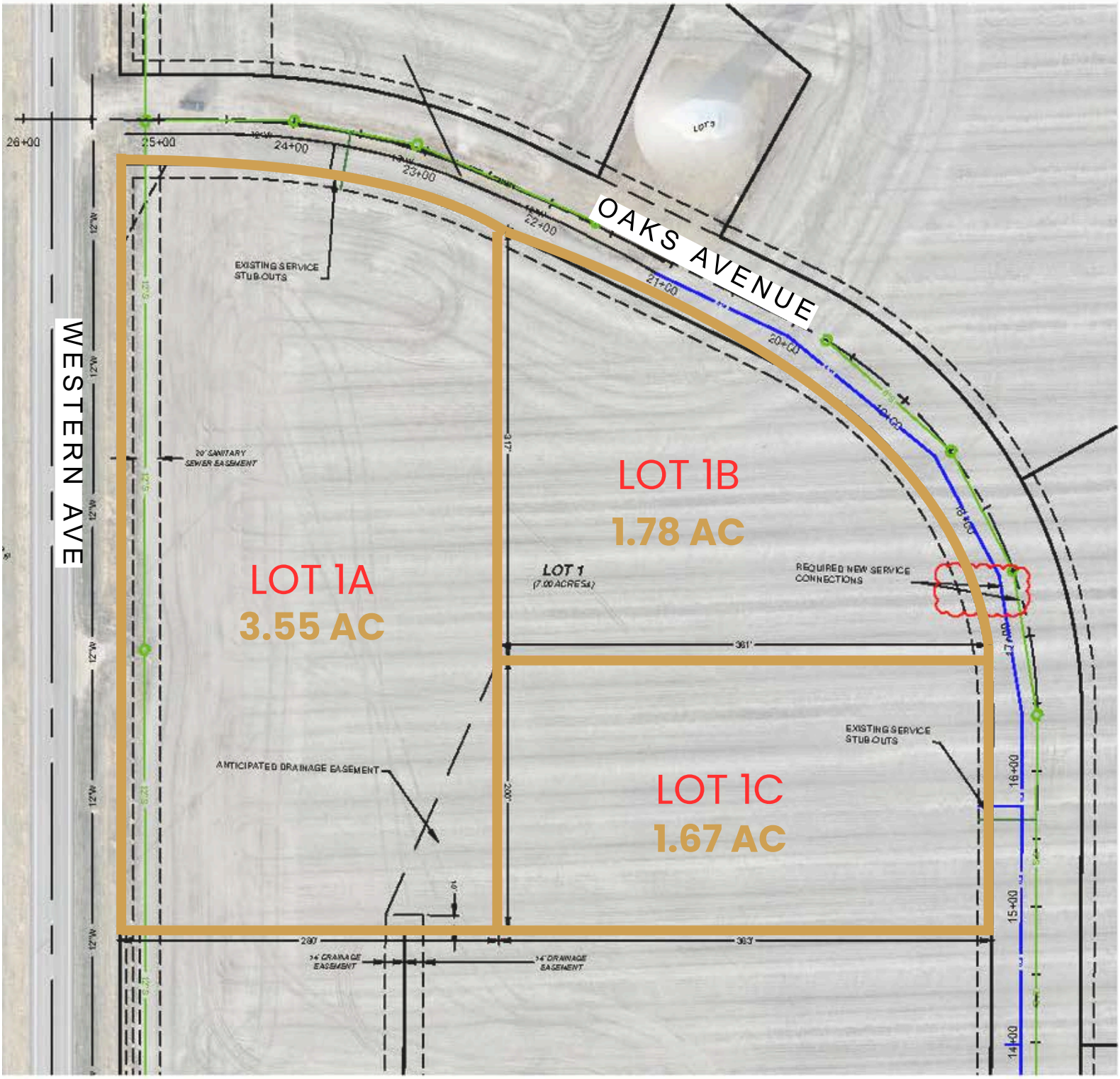

2025 Bender Companies. Information herein deemed reliable, but not guaranteed.

NORTH OAKS INDUSTRIAL DEVELOPMENT

INDUSTRIAL LOTS FOR SALE

Bender Commercial Real Estate Services | 305 West 57th Street | Sioux Falls, SD 57108 | 605-336-7600 | benderco.com

2025 Bender Companies. Information herein deemed reliable, but not guaranteed.

NORTH OAKS INDUSTRIAL DEVELOPMENT

INDUSTRIAL LOTS FOR SALE

Bender Commercial Real Estate Services | 305 West 57th Street | Sioux Falls, SD 57108 | 605-336-7600 | benderco.com

2025 Bender Companies. Information herein deemed reliable, but not guaranteed.

NORTH OAKS INDUSTRIAL DEVELOPMENT

INDUSTRIAL LOTS FOR SALE

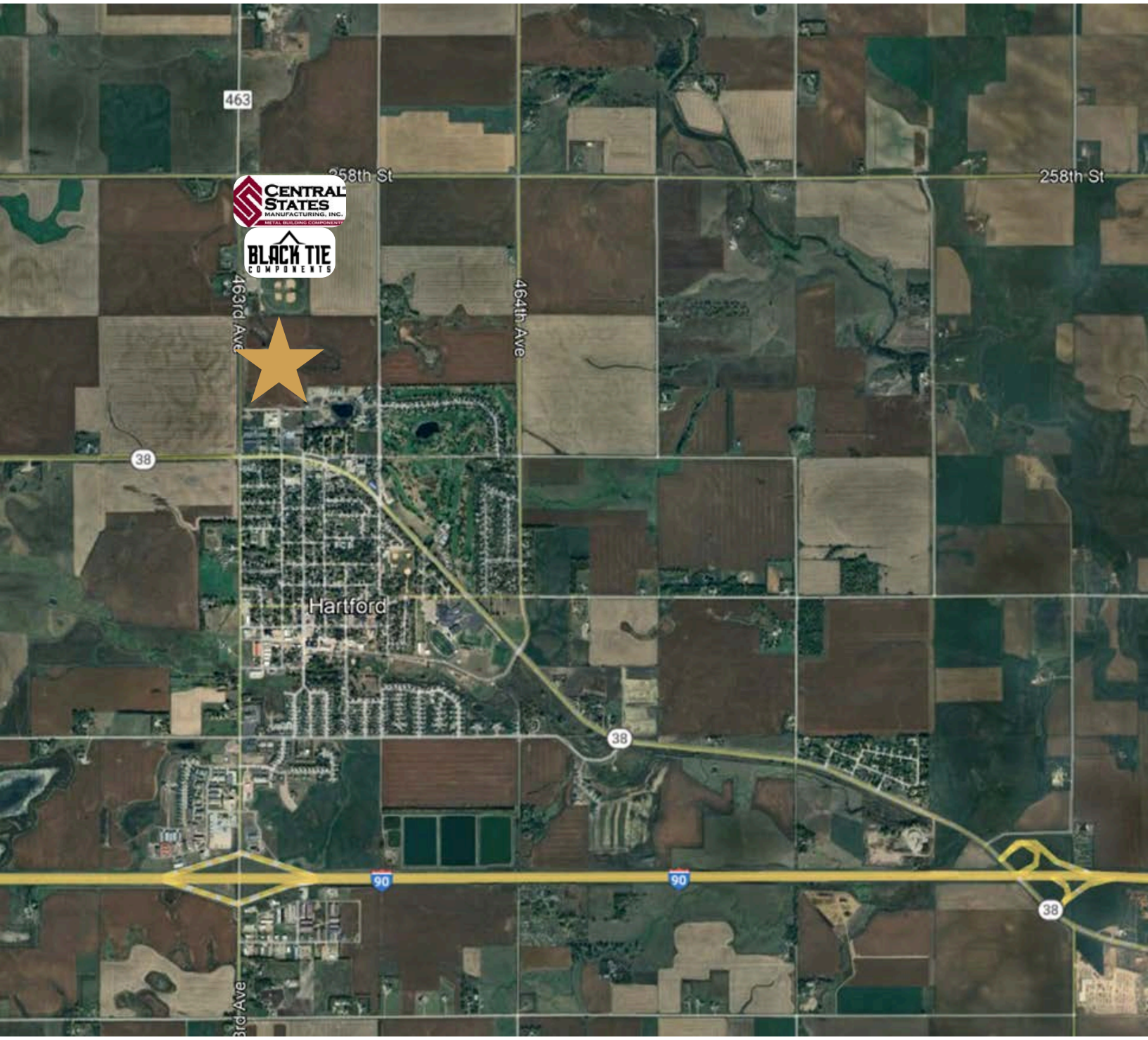

2025 Bender Companies. Information herein deemed reliable, but not guaranteed.